

# proposed lifestyle cabin for goulburn south caravan park

29/10/2012



**AUSTRALIA**  
 22 Myrtle Drive | Armidale NSW 2350  
 PO Box 5004 | Armidale NSW 2350  
 t: + 61 2 6773 8500 | f: +61 2 6773 8555  
 FREECALL: 1800 UNIPLAN  
 www.uniplangroup.co | e: sales.au@uniplangroup.co

**NEW ZEALAND**  
 27 Aintree Avenue | Mangere | Auckland 2022  
 PO Box 24192 | Royal Oak 1345  
 t: + 64 9 254 4010 | f: +64 9 275 9372  
 FREECALL: 0800 UNIPLAN  
 www.uniplangroup.co | e: sales.nz@uniplangroup.co

These drawings are protected by copyright and remain the property of Uniplan Group. They may not be reproduced or copied without permission of Uniplan Group. All site dimensions are to be verified and confirmed by the client prior to the commencement of works.

client:  
goulburn south caravan park

project:  
proposed lifestyle cabin  
  
 #Architect Address1  
 #Architect City #Architect Country #Architect Postcode

design by: ben scott

drawn by: shane suckling

scale: 1:50, 1:1 on A3

date: 29/10/2012

cover page

job no: <b>1263d</b>	sheet no: <b>1263d-1</b>
-------------------------	-----------------------------



sheet index	
sheet no	sheet name
1263d-1	cover page
1263d-2	floor plan
1263d-3	elevations



**AUSTRALIA**  
 22 Myrtle Drive | Armidale NSW 2350  
 PO Box 5004 | Armidale NSW 2350  
 t: + 61 2 6773 8500 | f: +61 2 6773 8555  
 FREECALL: 1800 UNIPLAN  
 www.uniplangroup.co | e: sales.au@uniplangroup.co

**NEW ZEALAND**  
 27 Aintree Avenue | Mangere | Auckland 2022  
 PO Box 24192 | Royal Oak 1345  
 t: + 64 9 254 4010 | f: +64 9 275 9372  
 FREECALL: 0800 UNIPLAN  
 www.uniplangroup.co | e: sales.nz@uniplangroup.co

These drawings are protected by copyright and remain the property of Uniplan Group. They may not be reproduced or copied without permission of Uniplan Group. All site dimensions are to be verified and confirmed by the client prior to the commencement of works.

client:  
 goulburn south caravan park

project:  
 proposed lifestyle cabin  
 #Architect Address1  
 #Architect City #Architect Country #Architect Postcode

design by: ben scott

drawn by: shane suckling

scale: 1:50, 1:1 on A3

date: 29/10/2012

floor plan

job no:	sheet no:
1263d	1263d-2

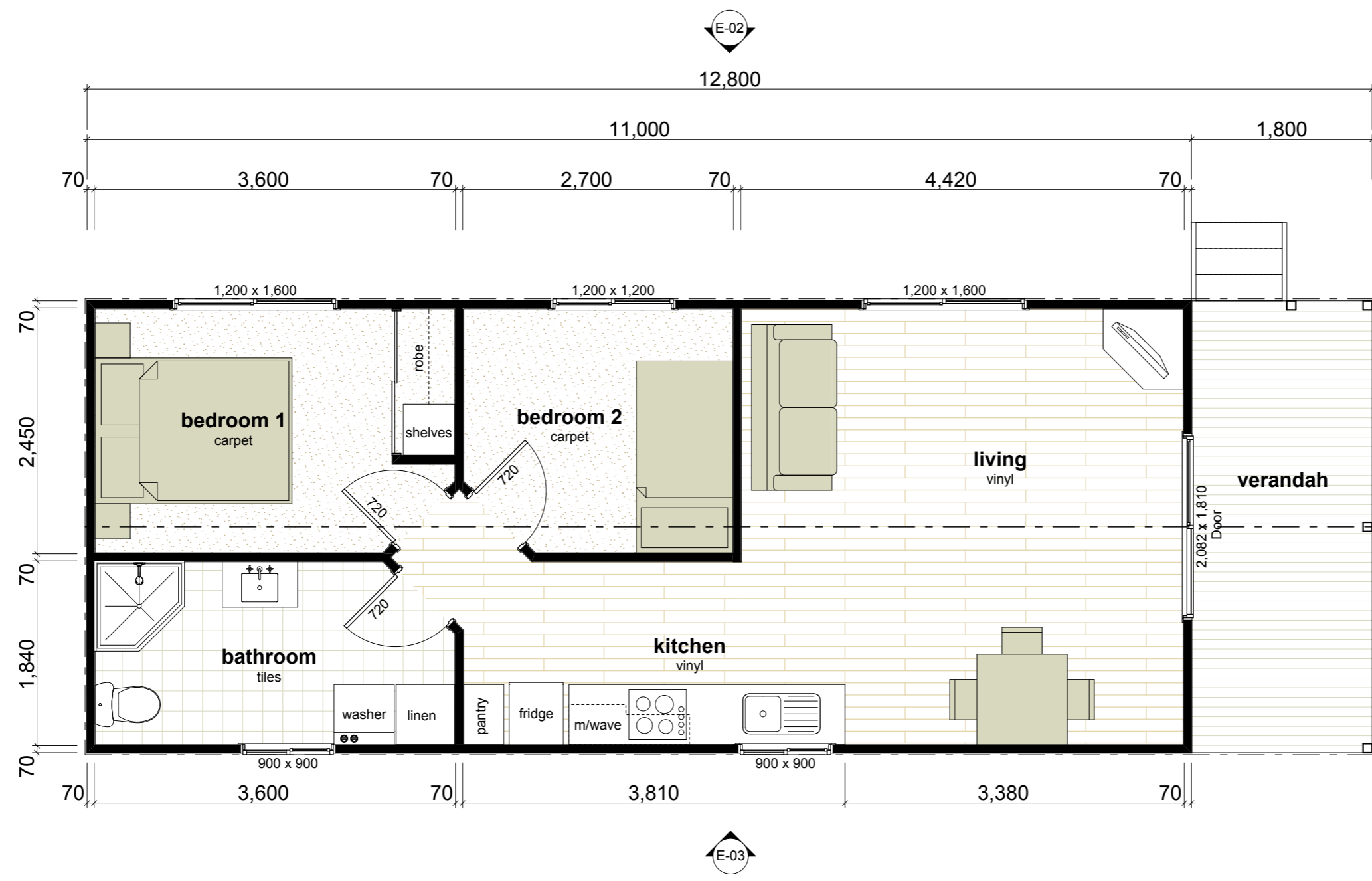

room name	measured area	useable area	floor covering
bathroom	6.93	6.26	ceramic tiles 200 x200
bedroom 1	8.15	7.48	carpet
bedroom 2	6.80	6.26	carpet
kitchen	6.29	5.79	vinyl flooring
living	20.36	19.10	vinyl flooring
robe	1.04	0.78	carpet
verandah	8.08	8.08	decking
	<b>57.65 m<sup>2</sup></b>	<b>53.75 m<sup>2</sup></b>	



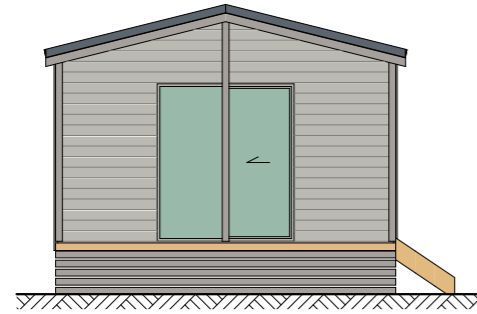

E-01 | front elevation  
1:100



E-02 | side elevation  
1:100

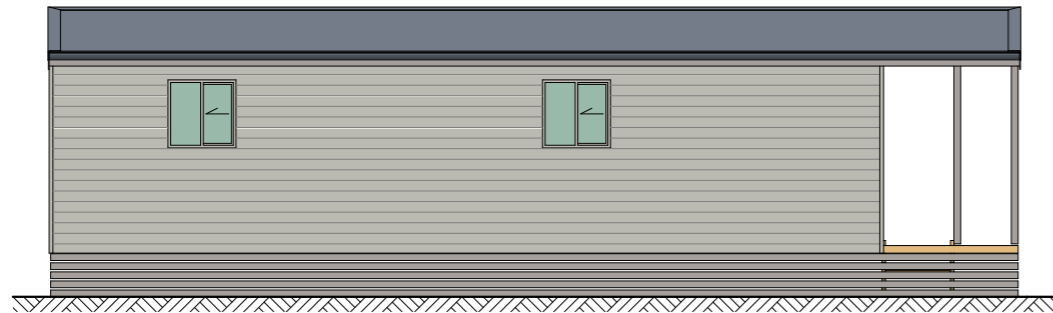

E-03 | side elevation  
1:100

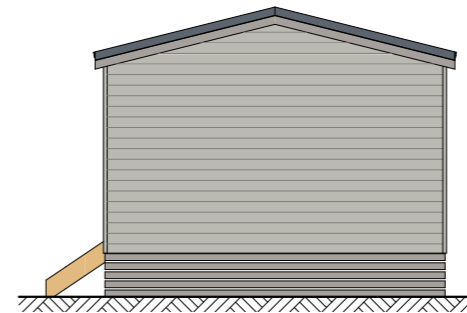

E-04 | back elevation  
1:100

**glazing schedule**

	Sliding Door	Sliding Window	Sliding Window	Sliding Window	Sliding Window
<b>type</b>	Sliding Door	Sliding Window	Sliding Window	Sliding Window	Sliding Window
<b>glazing</b>	Clear Glass	Clear Glass	Clear Glass	Clear Glass	Obsc. Glass
<b>height</b>	2,082	900	1,200	1,200	900
<b>width</b>	1,810	900	1,200	1,600	900
<b>qty</b>	1	1	1	2	1
<b>ext view</b>					



**AUSTRALIA**  
 22 Myrtle Drive | Armidale NSW 2350  
 PO Box 5004 | Armidale NSW 2350  
 t: + 61 2 6773 8500 | f: +61 2 6773 8555  
 FREECALL: 1800 UNIPLAN  
 www.uniplangroup.co | e: sales.au@uniplangroup.co

**NEW ZEALAND**  
 27 Aintree Avenue | Mangere | Auckland 2022  
 PO Box 24192 | Royal Oak 1345  
 t: + 64 9 254 4010 | f: +64 9 275 9372  
 FREECALL: 0800 UNIPLAN  
 www.uniplangroup.co | e: sales.nz@uniplangroup.co

These drawings are protected by copyright and remain the property of Uniplan Group. They may not be reproduced or copied without permission of Uniplan Group. All site dimensions are to be verified and confirmed by the client prior to the commencement of works.

client:  
goulburn south caravan park

project:  
proposed lifestyle cabin  
  
 #Architect Address1  
 #Architect City #Architect Country #Architect Postcode

design by: ben scott

drawn by: shane suckling

scale: 1:100, 1:1 on A3

date: 29/10/2012

elevations

job no: 1263d sheet no: 1263d-3